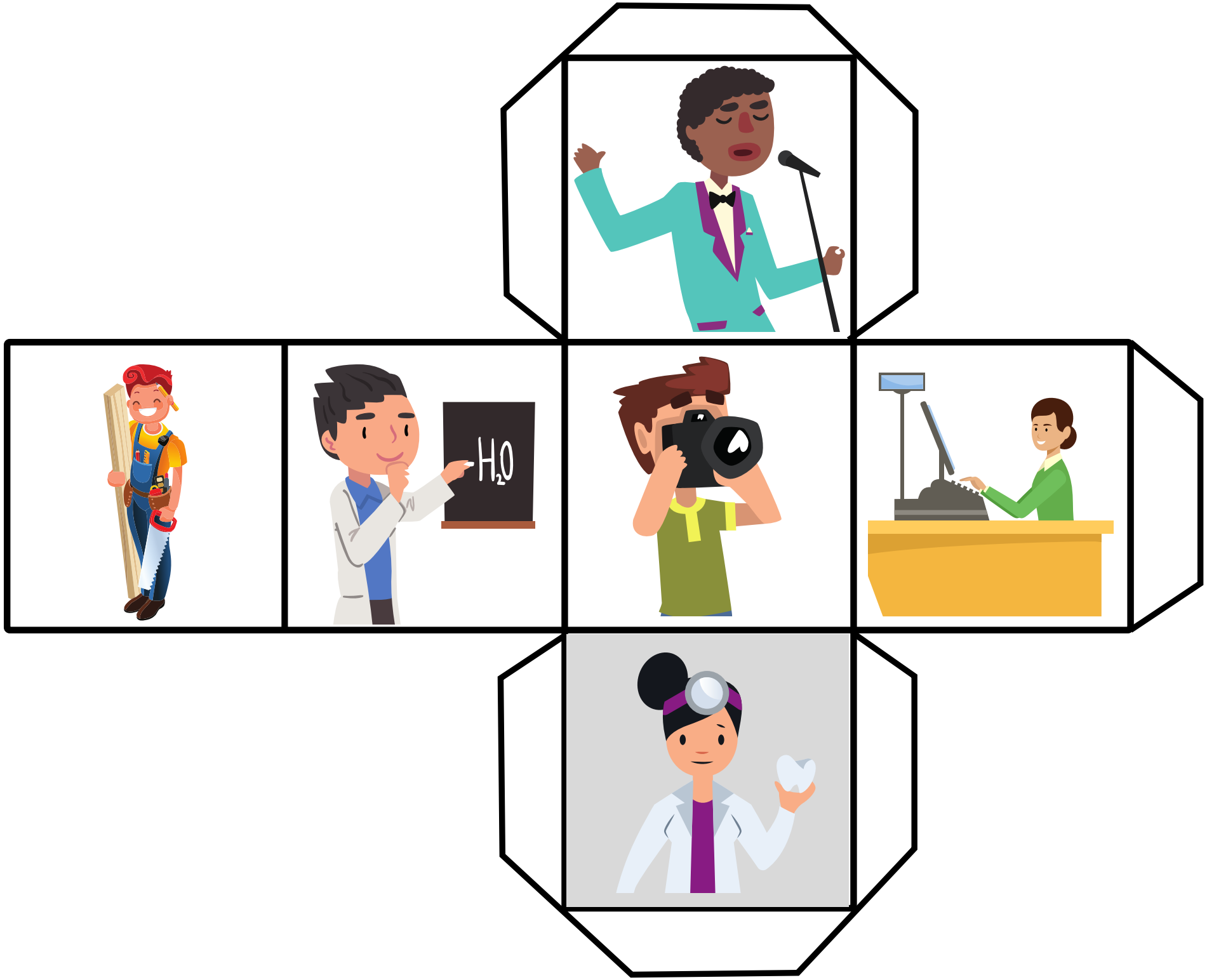
H_2O

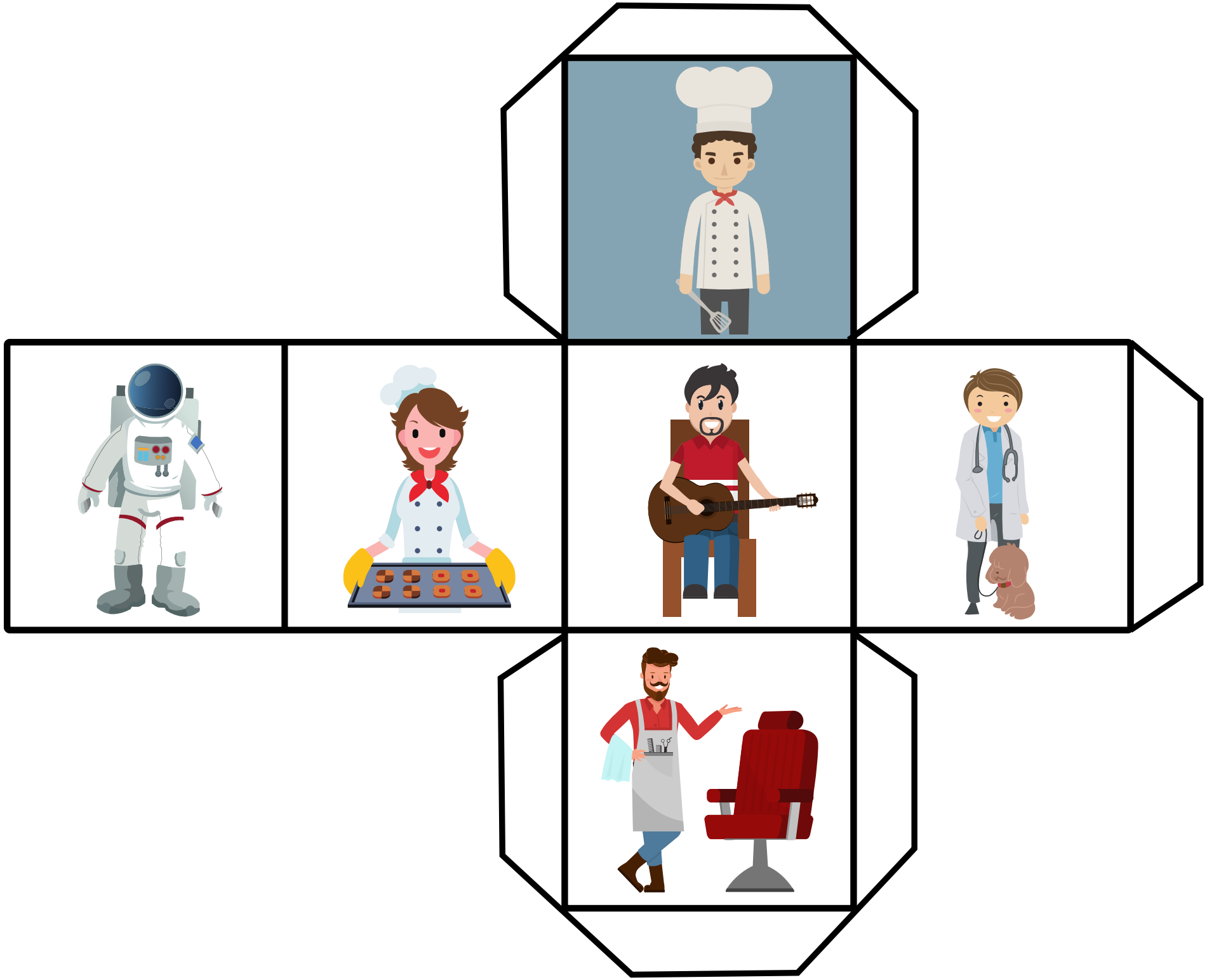

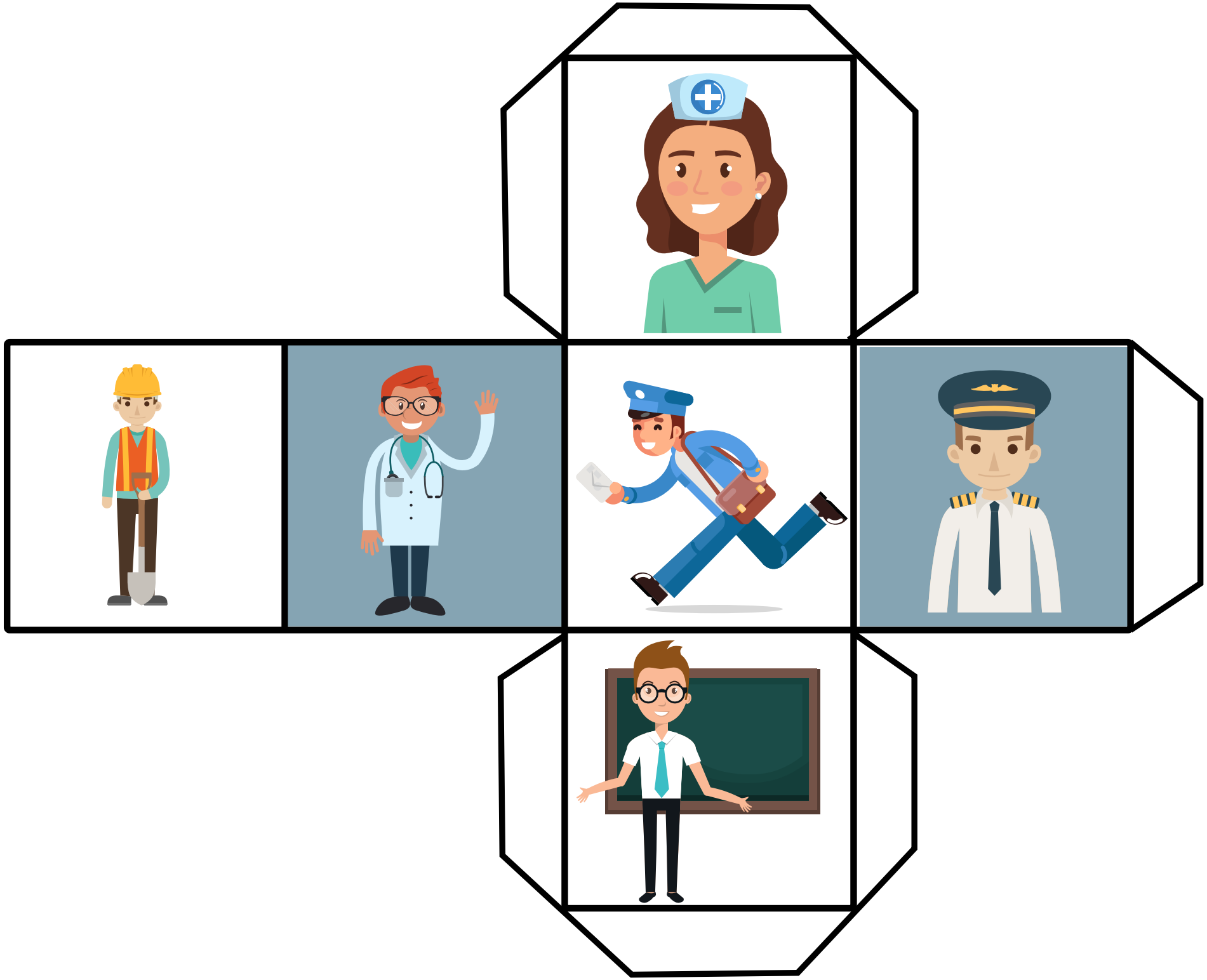

H_2O